

ALTO I  
+ SOPRANO

# EXACTLY LIKE THIS

TOM KUBIS

ALTO SAX

A 16 B 16 C (rep.) 16 D 16

E ALTO SAX

*p* *mf* *f*

G (6X-BACKGROUNDS 2 4 + 6TH X'S ONLY!)  
 SOLO 5TH + 6TH X'S!

1 (LXXVIII ДИХ)

mp

J

f

K

1<sup>ST</sup> ALTO SAX  
SOPRANO

(EXACTLY LIKE THIS)

2ND ALTO

# EXACTLY LIKE THIS

TOM KUBIS

(LOX-PLAY 2 4+6 X9 ONLY!)

G

H

Alt-2

I

J

K

Allo 2 - 3

2<sup>ND</sup> ALTO SAX

4

(EXACTLY LIKE THIS)

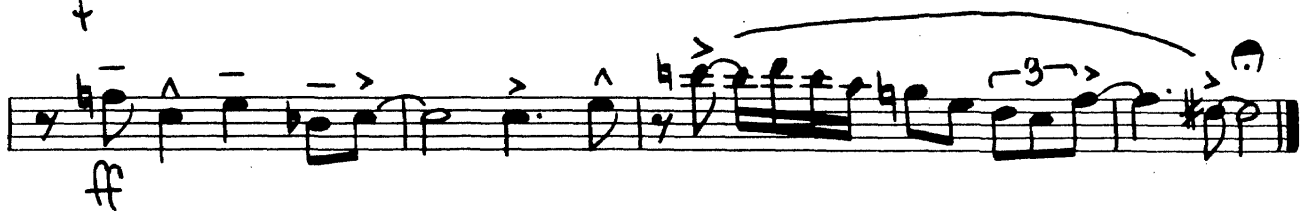
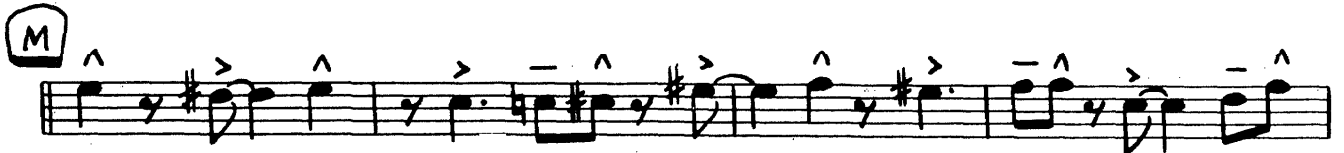
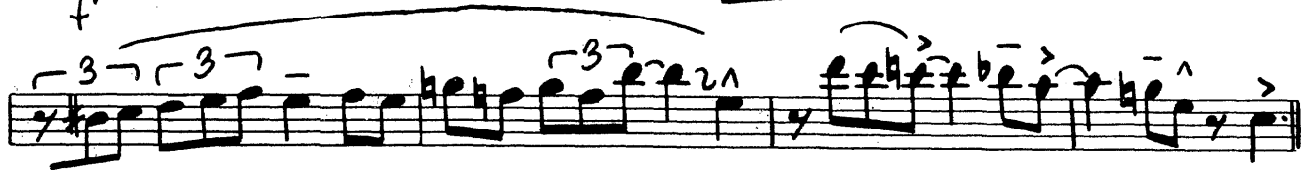

TENOR I

# EXACTLY LIKE THIS

TOM KUBIS

A 16 B 16 C (1PM) 16 D 16

E

p mf f

f

p

f

f

f

f

f

G

LOX-PLAY 2 4 + 6TH XS ONLY:

H

Tenor I - 2 -

**I**

*mf*

**J**

**K**

Tenor I - 3

1<sup>ST</sup> TENOR SAX

(EXACTLY LIKE THIS)

2nd  
TENOR

# EXACTLY LIKE THIS

TOM KUBIS

A 16 B 16 C (1PM) 16 D 16

E

*p* *mf* *f*

*p* *mf*

F

WORK FOR 2 4-STRING ONLY.

**G**

**H**

Two 2 - 2 -

**I**

*mp*

**J**

*ff*

**K**

Tenor 2 - 3 -

2<sup>ND</sup> TENOR SAX

(EXACTLY LIKE THIS)

BARITONE

# EXACTLY LIKE THIS

TOM KUBIS

G OR TENOR SAX ONLY.

mf

2

mf

2

f

H

f

Bari - 2 -

**H**

*mp*

**J**

*p*

**K**

*f*

Bari - 3 -

(BARI SAX)

(EXACTLY LIKE THIS)

1st TRUMPET

# EXACTLY LIKE THIS

**BUCKET MUTE**

**TOM KUBIS**

The score concludes with the word "OPEN" circled at the bottom right.

G BOX - PLAT 2 + 10TH AS ONLY

OPEN MUTE

mf

H

Part 1 - 2 -

TAK F - 3-

1<sup>ST</sup> TRUMPET

(EXACTLY LIKE THIS)

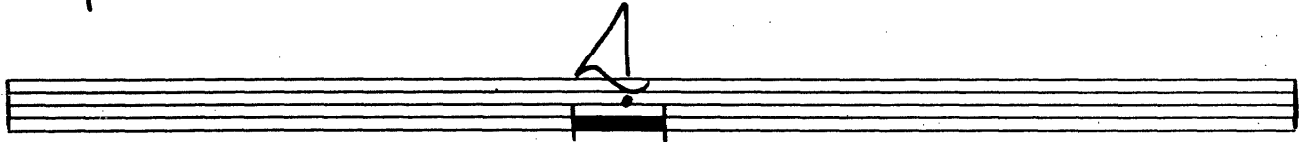
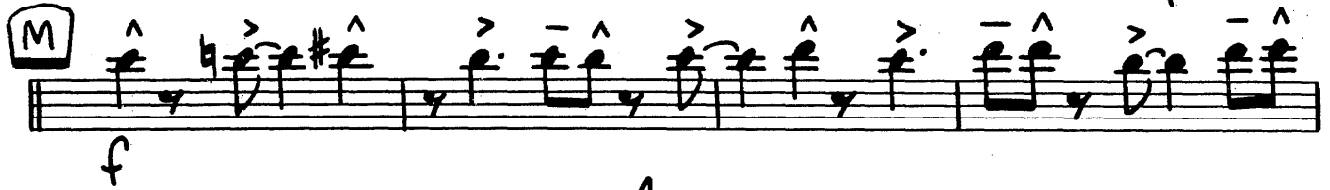
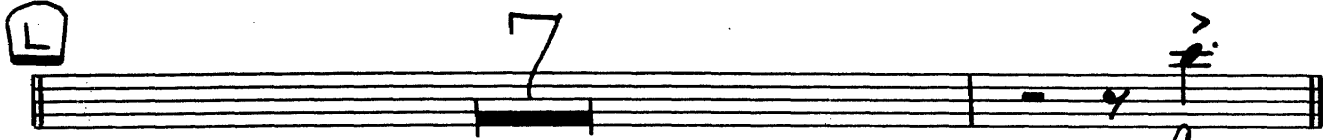

2nd TRUMPET

# EXACTLY LIKE THIS

**BUCKET MUTE**

**TOM KUBIS**

G EX TEN 2, WITH RE ENER.

OPEN MUTE

H

Handwritten notes:  $\overline{12} 2 - 2 .$

**I**

*mp*

**J**

**K**

Tr 2 - 3 -

2<sup>ND</sup> TRUMPET

(EXACTLY LIKE THIS)

L

M

3rd TRUMPET

# EXACTLY LIKE THIS

BUCKET MUTE

TOM KUBIS

A 16 B 16 C (184) 16 D 16

E (BUCKET)

OPEN MUTE →

G (OX-PLAY '2,4+LOTH XS ONLY!)

Tip 3 - 2 -

**I**

mp

**J**

3

**K**

1st 3 - 3 .

3<sup>RD</sup> TRUMPET

.4.

(EXACTLY LIKE THIS)

L

7

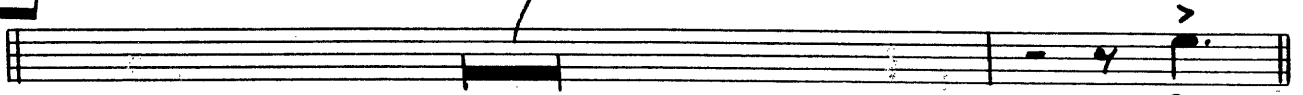

M

7

4th TRUMPET

# EXACTLY LIKE THIS

TOM KUBIS

**A** HARMON 16

**B** 16

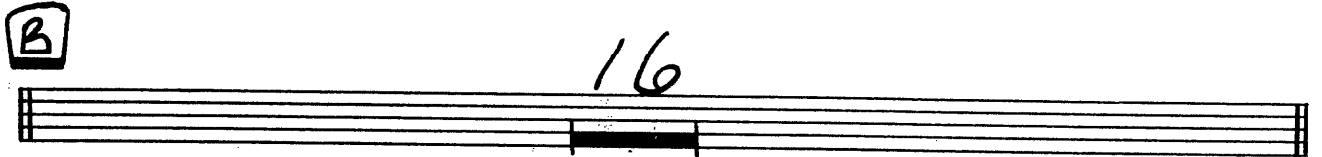

**C** HARMON SOLO

D<sup>6/9</sup> E<sup>7</sup>

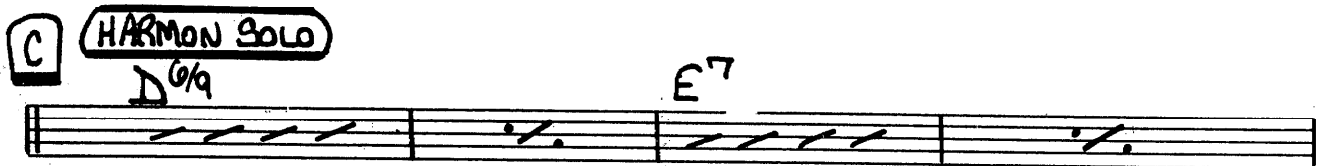

E<sup>mi</sup><sup>7</sup> A<sup>7</sup> D<sup>6/9</sup> B<sup>7</sup> E<sup>mi</sup><sup>7</sup> A<sup>7</sup>

D<sup>6/9</sup> E<sup>7</sup>

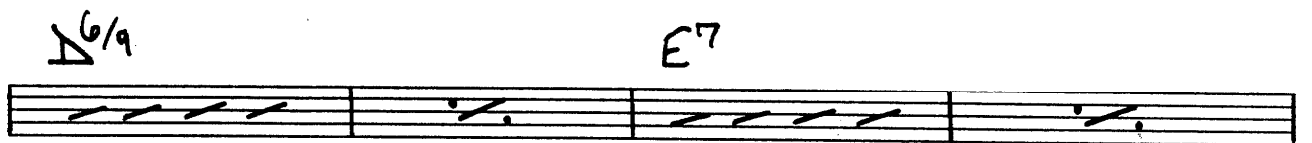

E<sup>mi</sup><sup>7</sup> A<sup>7</sup> D<sup>6/9</sup> A<sup>mi</sup><sup>7</sup> D<sup>7</sup>

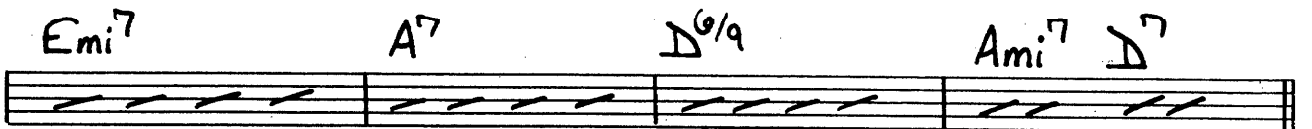

**D** G<sup>6/9</sup> G<sup>mi</sup><sup>7</sup> C<sup>7</sup> D<sup>6/9</sup> A<sup>mi</sup><sup>7</sup> D<sup>7</sup>

G<sup>6/9</sup> G<sup>mi</sup><sup>7</sup> C<sup>7</sup> D<sup>6/9</sup> B<sup>7</sup> E<sup>mi</sup><sup>7</sup> A<sup>7</sup>

**E** To BUCKET A.S.A.P.

( OPEN MUTE FOR SOLD NOW! )

Typ 4 - 2 -

**SOLO 1ST + 2ND X'S**  
**PLAY BACKGROUNDS 4TH + 6TH X'S**

**G X OPEN MUTE**

**G**

**H**

TRC. 4 - 3 -

I

J

K

TpE + - 4

4<sup>TH</sup> TRUMPET

.5.

(EXACTLY LIKE THIS)

L

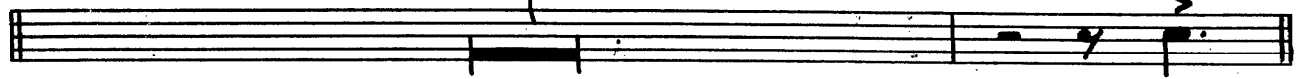

M

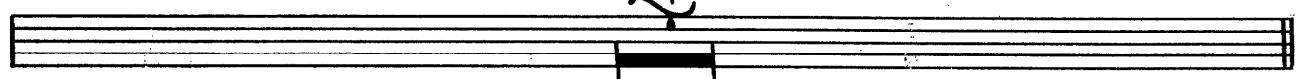

BONE I

# EXACTLY LIKE THIS

**BUCKET MUTE**

**TOM KUBIS**

(6X-PLAY 2,4+6TH X'S ONLY!)

G

OPEN NOTE

mf

H

Bow I -2-

I

J

K

1<sup>ST</sup> TROMBONE

.4.

(EXACTLY LIKE THIS)

L

3

M

BONE 2

# EXACTLY LIKE THIS

BUCKET MUTE

TOM KUBIS

A 16 B 16 C (16) 16 D 16

E (BUCKET)

*p* *mf* *f* *p*

OPEN MUTE

**G** (BOX-PLAY 2,4+6TH X'S ONLY!)

**H**

Bone 2 - 2 -

**I**

*mp*

**J**

**K**

Buez - 3 -

2<sup>ND</sup> TROMBONE

. 4 .

(EXACTLY LIKE THIS)

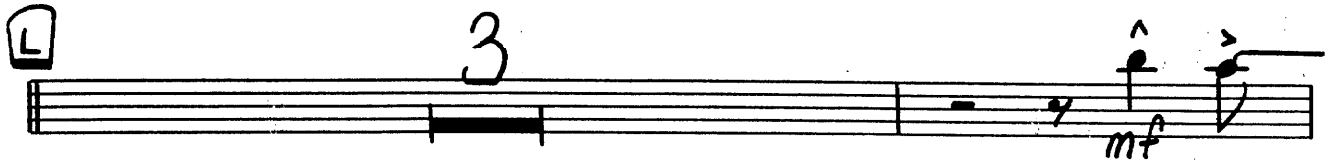

'BONE 3

# EXACTLY LIKE THIS

**BUCKET MUTE**

**TOM KUBIS**

SOLO 3RD + 4TH X'S

PLAY BACKGROUNDS 2ND + 6TH X

OPEN MUTE

**G** **6X**

Chords: C6/9, D7, Dmi7, G7, C6/9, A7, Dmi7, G7, C6/9, D7, D7, Dmi7, G7, C6/9, Gmi7, C7, F6/9

**H**

Chords: F6/9, Fmi7, Bb7, C6/9, Gmi7, C7, F6/9, Fmi7, Bb7, C6/9, A7, Dmi7, G7

Box 3 - 2 -

**I**

*mp*

**J**

3

**K**

Bare 3 - 3 -

3<sup>RD</sup> TROMBONE

4.

(EXACTLY LIKE THIS)

L

3

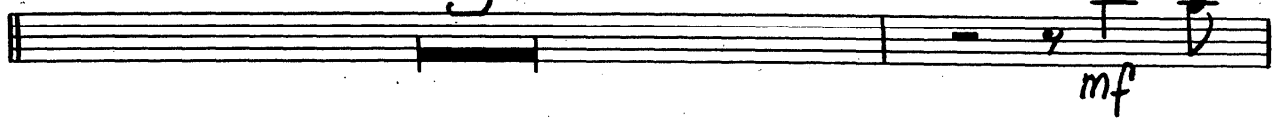

M

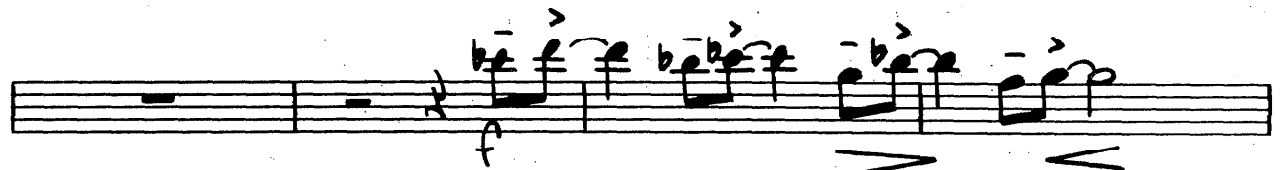
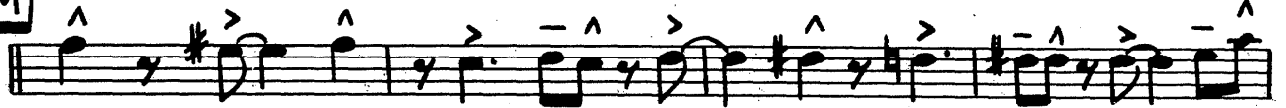

4th BONE

# EXACTLY LIKE THIS

BUCKET MUTE

TOM KUBIS

G

(LOX-PLAY 2,4 +GTRXS ONLY!)

H

Base 4 -2-

I

J

K

Bar 4 - 3 -

4<sup>th</sup> TROMBONE

.4.

(EXACTLY LIKE THIS)

# EXACTLY LIKE THIS

MEDIUM SWING

TOM KUBIS

PIANO (SOLO 32 BARS) →

**A** C<sup>6/9</sup> D<sup>7</sup>

Dmi<sup>7</sup> G<sup>7</sup> C<sup>6/9</sup> A<sup>7</sup> D<sup>7</sup> G<sup>7</sup>

C<sup>6/9</sup> D<sup>7</sup>

Dmi<sup>7</sup> G<sup>7</sup> C<sup>6/9</sup> Gmi<sup>7</sup> C<sup>7</sup>

**B** F<sup>6/9</sup> Fmi<sup>7</sup> B<sup>b7</sup> C<sup>6/9</sup> Gmi<sup>7</sup> C<sup>7</sup>

F<sup>6/9</sup> Fmi<sup>7</sup> B<sup>b7</sup> E<sup>7+9</sup> A<sup>7+5</sup> D<sup>7</sup> G<sup>7</sup>

C<sup>6/9</sup> D<sup>7</sup>

Dmi<sup>7</sup> G<sup>7</sup> C<sup>6/9</sup> A<sup>7</sup> Dmi<sup>7</sup> G<sup>7</sup>

END SOLO  
(PIANO)

**C** TPT 4 SOLO 32 BARS →

C6/9 mf D7

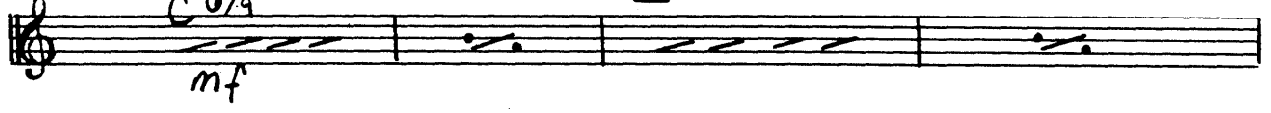

Dmi7 G7 C6/9 A7 Dmi7 G7

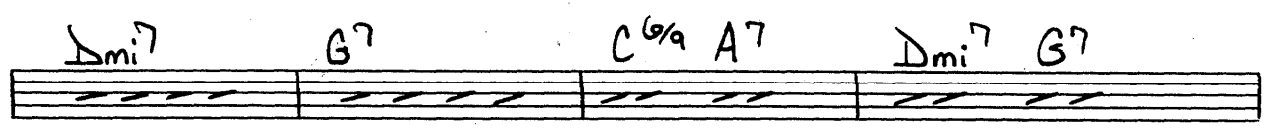

C6/9 D7

Dmi7 G7 C6/9 Gmi7 C7

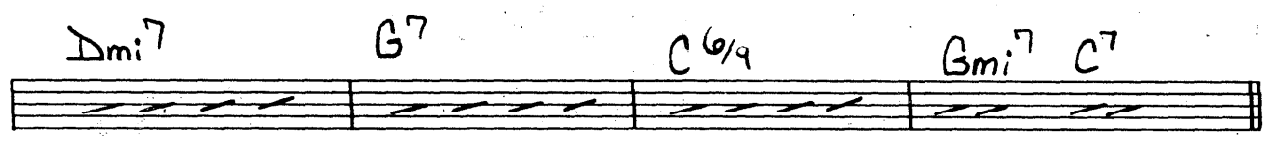

**D**

F6/9 Fmi7 Bb7 C6/9 Gmi7 C7

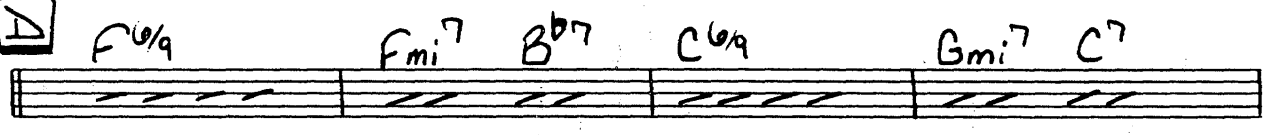

F6/9 Fmi7 Bb7 C6/9 A7 Dmi7 G7

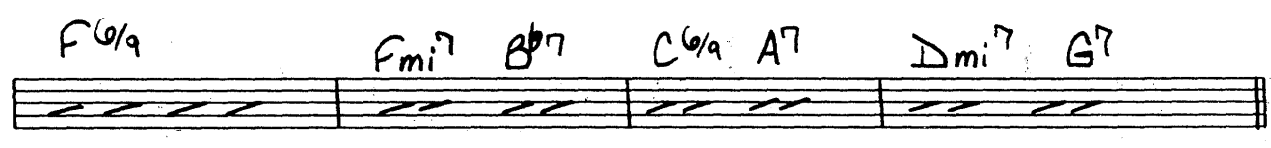

C6/9 D7

Dmi7 G7 C6/9 A7 Dmi7 G7

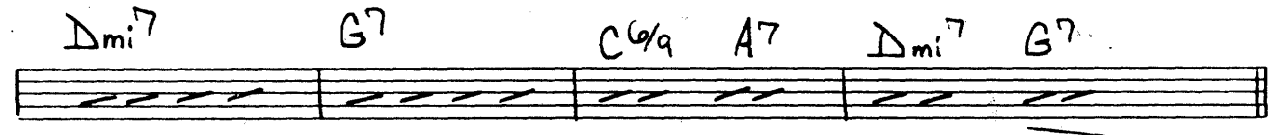

→ (END TPT SOLO)

**E** C6/9 C6/9 D7 D7

Dmi7 G7 E7+9 A7+5 Dmi7 G7(b9)

C6/9 C6/9 D7 D7

Dmi7 Dmi7 G7 C6/9 Gmi7 C7#11

**F** F6/9 Fmi7 Bb7 C6/9 Gmi7 C7

F6/9 Fmi7 Bb7 C6/9 A7(b9) Dmi7 G7

C6/9 C6/9 D7 D7

Dmi7 G7 C6/9 A7 D7 G6/9 C6/9

**SOLO SECTION**

1ST + 2ND X - TRUMPET 4

3RD + 4TH X - TROMBONE 3

5TH + 6TH X - SAX 1

**PLAY BACKGROUNDS 2, 4 + 6TH X'S ONLY**

**G**

*Dmi7* *G7* *C6/9* *A7* *Dmi7* *G7*

*Dmi7* *G7* *C6/9* *Gmi7* *C7* *F6/9*

**H**

*F6/9* *Fmi7* *Bb7* *C6/9* *Gmi7* *C7*

*F6/9* *Fmi7* *Bb7* *C6/9* *A7* *Dmi7* *G7*

*Dmi7* *G7* *C6/9* *A7* *Dmi7* *G7*

I C6/9 D7

IN 2 Dmi7 G7 C6/9 A7 Dmi7 G7

C6/9 C6/9 D7 D7

Dmi7 G7 C6/9 Gmi7 C7

J F6/9 Fmi7 Bb7 C6/9 Gmi7 C7

F6/9 Fmi7 Bb7 Emi7 A7b9 Dmi7 G7

C6/9 D7 D7 Dmi7

G7 C6/9 A7 Dmi7 G7 (TUTTI)

K CMA7 D7 D7

Dmi7 Eb7 Dmi7 G7 Ab7 G7 E7+9 A7+5 D7 G7 C6/9

C6/9 C6/9 D7 D7

Dmi7 B7 C6/9 Gmi7 C7 F6/9

L F6/9 Fmi7 Bb7 C6/9 Gmi7 C7

(SAX CUES) →

F6/9 Fmi7 Bb7 C6/9 A7 D7 G7

(DIV.)

M C6/9 Bb9 C6/9 C6/9 D6/9 C6/9 D7 D7 D7 D7 Eb Dmi7

(TUTTI) f

(SAXES)

(PIANO + BASS) NO CHORD

(BONES)

G7 Fm7 E7a E7m D-11 G7+11 Dm7m

(SAXES) BREAK!

Em11

BASS

# EXACTLY LIKE THIS

TOM RUBIS

**A** (Piano Solo 32 BARS) →

*C<sup>6/9</sup>* *D<sup>7</sup>*

*mf*

*Dmi<sup>7</sup>* *G<sup>7</sup>* *C<sup>6/9</sup>* *A<sup>7</sup>* *D<sup>7</sup>* *G<sup>7</sup>*

*C<sup>6/9</sup>* *D<sup>7</sup>*

*Dmi<sup>7</sup>* *G<sup>7</sup>* *C<sup>6/9</sup>* *Gmi<sup>7</sup>* *C<sup>7</sup>*

**B** *F<sup>6/9</sup>* *Fmi<sup>7</sup>* *B<sup>b7</sup>* *C<sup>6/9</sup>* *Gmi<sup>7</sup>* *C<sup>7</sup>*

*F<sup>6/9</sup>* *Fmi<sup>7</sup>* *B<sup>b7</sup>* *E<sup>7+9</sup>* *A<sup>7+5</sup>* *D<sup>7</sup>* *G<sup>7</sup>*

*C<sup>6/9</sup>* *D<sup>7</sup>*

*Dmi<sup>7</sup>* *G<sup>7</sup>* *C<sup>6/9</sup>* *A<sup>7</sup>* *Dmi<sup>7</sup>* *G<sup>7</sup>*

**C** (TPT & SOLO - 2/2 BARS) →

C<sup>6/9</sup> D<sup>7</sup>  
 mp

Dmi<sup>7</sup> G<sup>7</sup> C<sup>6/9</sup> A<sup>7</sup> Dmi<sup>7</sup> G<sup>7</sup>

C<sup>6/9</sup> D<sup>7</sup>

Dmi<sup>7</sup> G<sup>7</sup> C<sup>6/9</sup> Gmi<sup>7</sup> C<sup>7</sup>

**D**

F<sup>6/9</sup> Fmi<sup>7</sup> B<sup>b7</sup> C<sup>6/9</sup> Gmi<sup>7</sup> C<sup>7</sup>

F<sup>6/9</sup> Fmi<sup>7</sup> B<sup>b7</sup> C<sup>6/9</sup> A<sup>7</sup> Dmi<sup>7</sup> G<sup>7</sup>

C<sup>6/9</sup> D<sup>7</sup>

Dmi<sup>7</sup> G<sup>7</sup> C<sup>6/9</sup> A<sup>7</sup> Dmi<sup>7</sup> G<sup>7</sup>

Bars - 2 -

(END TPT SOLO)

**E** C<sup>6/4</sup> D<sup>7</sup>

*p*

Dmi<sup>7</sup> G<sup>7</sup> Emi<sup>7</sup> Dmi<sup>7</sup> G<sup>7</sup>b<sup>9</sup>

*mf*

C<sup>6/4</sup> D<sup>7</sup>

*f* *>* *p*

Dmi<sup>7</sup> Dmi G<sup>7</sup> C<sup>6/4</sup> Gmi<sup>7</sup> C<sup>7</sup>

*mf*

**F** F<sup>6/4</sup> Fmi<sup>7</sup> B<sup>b7</sup> C<sup>6/4</sup> Gmi<sup>7</sup> C<sup>7</sup>

F<sup>6/4</sup> Fmi<sup>7</sup> B<sup>b7</sup> C<sup>6/4</sup> A<sup>7</sup> Dmi<sup>7</sup> G<sup>7</sup>

C<sup>6/4</sup> C<sup>6/4</sup> D<sup>7</sup> D<sup>7</sup>

Dmi<sup>7</sup> G<sup>7</sup>

G

(LOX - BACKGROUNDS 2, 4 + 6TH X'S ONLY)

C6/9 D7

mf

Dmi7 G7 C6/9 A7 Dmi7 G7

C6/9 D7 D7

Dmi7 G7 C6/9 Gmi7 C7

H

F6/9 Fmi7 Bb7 C6/9 Gmi7 C7

F6/9 Fmi7 Bb7 C6/9 A7 Dmi7 G7

C6/9 C6/9 D7 D7

Dmi7 G7 C6/9 A7 Dmi7 G7

(BASS)

.6.

(EXACTLY LIKE THIS)

C<sup>6</sup>/<sub>9</sub>      C<sup>6</sup>/<sub>9</sub>      D<sup>7</sup>

C<sup>6</sup>/<sub>9</sub>      Gmi<sup>7</sup>      C<sup>7</sup>

**L**      F<sup>6</sup>/<sub>9</sub>      Fmi<sup>7</sup> B<sup>b7</sup>      C<sup>6</sup>/<sub>9</sub>      Gmi<sup>7</sup>      C<sup>7</sup>

*mf*

F<sup>6</sup>/<sub>9</sub>      Fmi<sup>7</sup> B<sup>b7</sup>      C<sup>6</sup>/<sub>9</sub>      A<sup>7</sup>      D<sup>7</sup>      G<sup>7</sup>

*f*

**M**      C<sup>6</sup>/<sub>9</sub>

*f*

*ff*

# DRUMS

# EXACTLY LIKE THIS

MEDIUM SWING

TOM KUBIS

**A** TIME (PIANO SOLO) 16 BARS *mf*

**B** 16 BARS (PIANO SOLO)

**C** TIME (TRUMPET SOLO) 16 BARS *mf*

**D** 16 BARS (TRUMPET SOLO)

**E** TUTTI *p*

*mf*

*f* (SOFT FILL) *p*

*mf* (FILL) (FILL)

*mf*

G LOX-PLAY FIGURES 2, 4 + BOTH X'S ONLY

H TIME

Empty musical staff.

Empty musical staff.

I

TUTTI

mf

J

mp

(4 feel)

(FILL)

mf (SAXES)

ff

K

